

**WALWORTH COUNTY
SURVEYING & MAPPING**
727 HENRY STREET
LAKE GENEVA, WISCONSIN
414-248-0505

OUTLOT 92

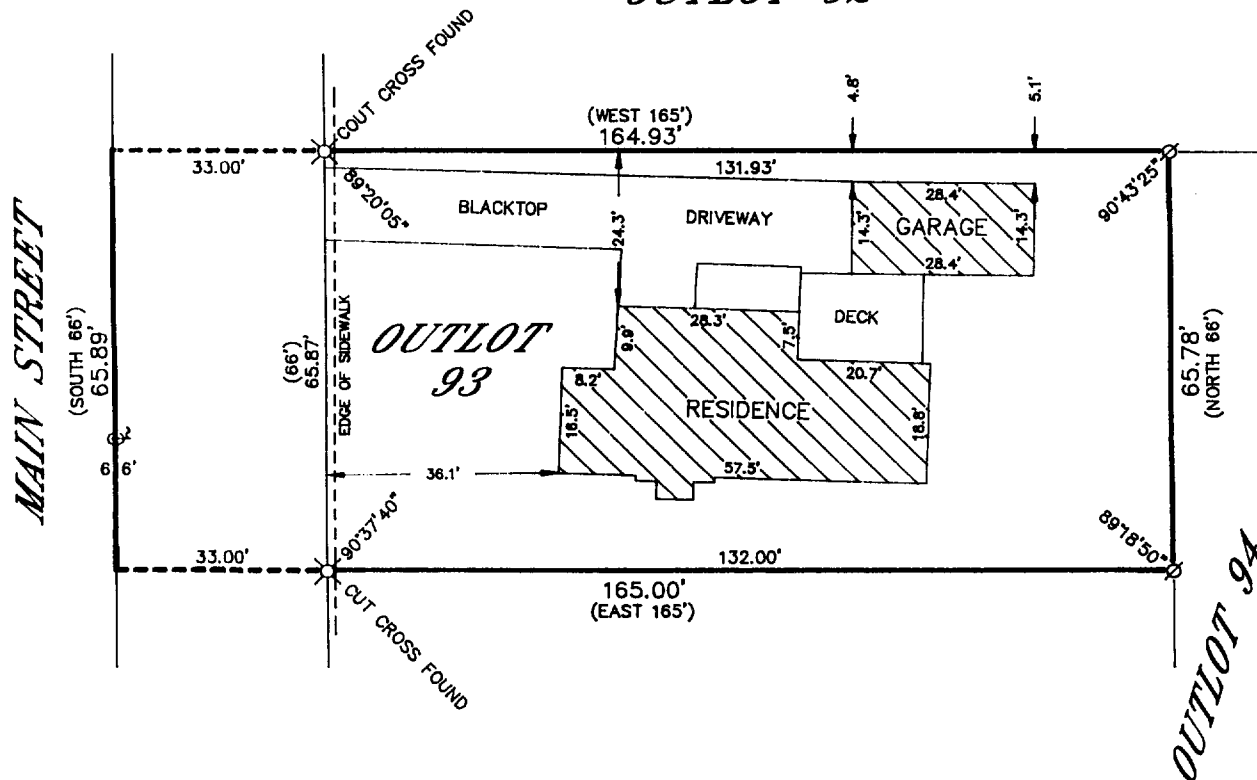

PLAT OF SURVEY OF

OUTLOT 93 OF THE ASSESSOR'S PLAT OF THE VILLAGE OF WALWORTH, ALSO DESCRIBED AS PART OF THE NORTHWEST QUARTER OF SECTION 22, T 1 N, R 16 E, IN WALWORTH COUNTY, WISCONSIN, DESCRIBED AS FOLLOWS: BEGINNING AT A POINT 17 CHAINS NORTH OF THE QUARTER SECTION POST BETWEEN SECTIONS 21 AND 22 IN SAID TOWNSHIP; THENCE NORTH 66 FEET TO THE PLACE OF BEGINNING; THENCE EAST 165 FEET; THENCE NORTH 66 FEET; THENCE WEST 165 FEET; THENCE SOUTH 66 FEET TO THE PLACE OF BEGINNING.

ORDERED BY: RE/MAX GENEVA REALTY
101 BROAD STREET
LAKE GENEVA, WISCONSIN
53147

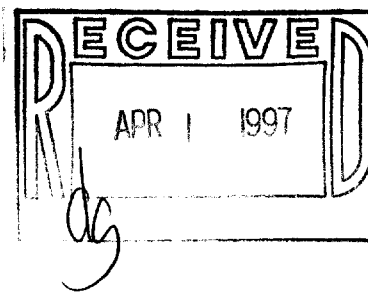

I HEREBY CERTIFY THAT I HAVE SURVEYED THE ABOVE DESCRIBED PROPERTY AND THAT THE ABOVE MAP IS A TRUE REPRESENTATION THEREOF AND SHOWS THE SIZE AND LOCATION OF THE PROPERTY, ITS EXTERIOR BOUNDARIES, THE LOCATION OF ALL VISIBLE STRUCTURES AND DIMENSIONS OF ALL PRINCIPAL BUILDINGS THEREON, BOUNDARY FENCES, APPARENT EASEMENTS, ROADWAYS AND VISIBLE ENCROACHMENTS, IF ANY, TO THE BEST OF MY KNOWLEDGE AND BELIEF.

THIS SURVEY IS MADE FOR THE USE OF THE PRESENT OWNERS OF THE PROPERTY AND ALSO THOSE WHO PURCHASE, MORTGAGE OR GUARANTEE THE TITLE THERETO WITHIN ONE (1) YEAR FROM DATE HEREOF.

Robert M. Baerenwald
ROBERT M. BAERENWALD
WISCONSIN REGISTERED LAND SURVEYOR, S-1508

Feb. 14, 1995
DATE JOB NO. 4575

NOTE: THIS IS NOT A CERTIFIED COPY UNLESS SEALED.

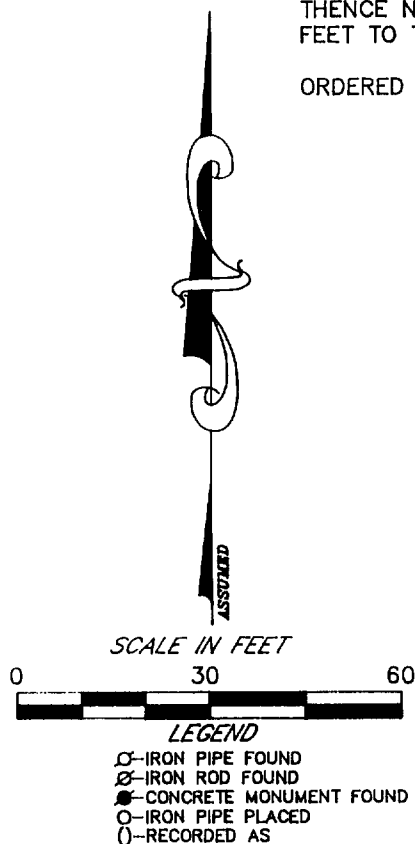

VWP-106

009-602